

\$9,950,000 - 8823 Harness Creek Ln, Houston

MLS® #24765536

\$9,950,000

7 Bedroom, 8.50 Bathroom, 20,157 sqft
Single-Family on 2 Acres

Stablewood, Houston, Texas

This elegant Renaissance-styled home with multi-tiered gardens, fountains and terraces is situated on a corner lot in Houston's prestigious guarded and gated luxury community of Stablewood. Gracefully appointed interiors with classic 18th century architectural design features created by master craftsman co-exist harmoniously with whole-house state-of-the-art sophisticated electronic, audio, and energy-efficient systems. Designed for entertaining on a grand scale, the exquisite first floor interiors open to over 150 linear feet of gracious gallery porches across the rear that terrace down to pool level. All bedrooms with outdoor balconies and the sumptuous and private 5,000 sq ft* master suite is enviably luxurious.

Built in 1999

Essential Information

MLS® #	24765536
Price	\$9,950,000
Bedrooms	7
Bathrooms	8.50
Full Baths	7
Half Baths	3
Square Footage	20,157
Square Footage	72536
Acres	1.67
Year Built	1999

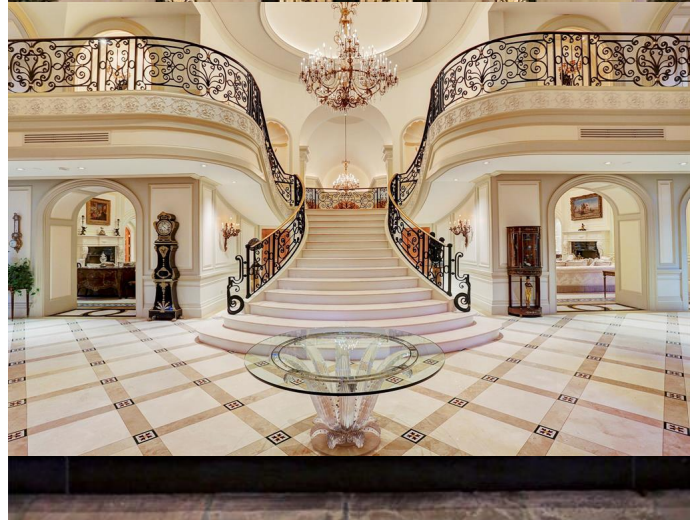
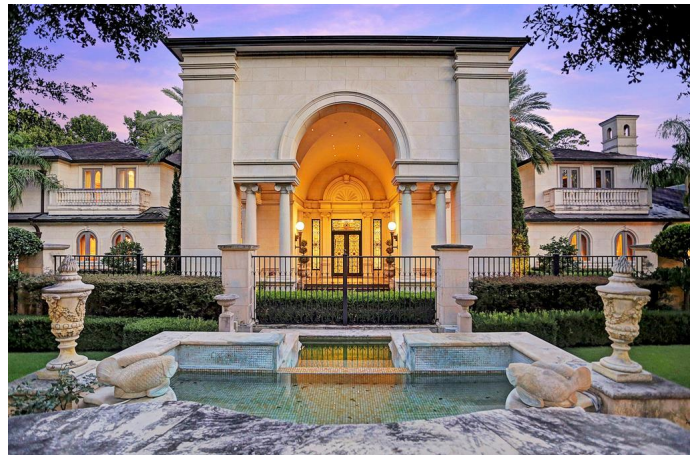

Type	Single-Family
Style	Mediterranean
Status	Active

Community Information

Address	8823 Harness Creek Ln
Area	Memorial
Subdivision	Stablewood
City	Houston
County	Harris
State	Texas
Zip Code	77024-7044

Amenities

# of Garages	4
Garages	Attached Garage, Oversized Garage
Has Pool	Yes
Pool	In Ground

Interior

Interior	2 Staircases, Alarm System - Owned, Central Vacuum, Elevator, High Ceiling, Refrigerator Included, Spa/Hot Tub, Wet Bar
Interior Features	2 Staircases, Alarm System - Owned, Central Vacuum, Elevator, High Ceiling, Refrigerator Included, Spa/Hot Tub, Wet Bar
Heating	Zoned
Cooling	Zoned
Fireplace	Yes
# of Fireplaces	4
Fireplaces	Gaslog Fireplace
# of Stories	3.00

Exterior

Exterior	Back Yard Fenced, Controlled Subdivision Access, Covered Patio/Deck, Outdoor Fireplace, Patio/Deck, Porch, Spa/Hot Tub, Sprinkler System
Exterior Features	Back Yard Fenced, Controlled Subdivision Access, Covered Patio/Deck, Outdoor Fireplace, Patio/Deck, Porch, Spa/Hot Tub, Sprinkler System
Lot Description	Subdivision Lot
Roof	Slate
Foundation	Pier & Beam

School Information

District	Spring Branch
Elementary	HUNTERS CREEK ELEMENTARY SCHOOL
Middle	SPRING BRANCH MIDDLE SCHOOL (SPRING BRANCH)
High	MEMORIAL HIGH SCHOOL (SPRING BRANCH)

Additional Information

Days on Website 461

Listing Details

Listing Office Martha Turner Sotheby's

Copyright © 2020, Houston Realtors Information Service, Inc. All information provided is deemed reliable but is not guaranteed and should be independently verified. The IDX information is provided exclusively for consumers' personal, non-commercial use, it may not be used for any purpose other than to identify prospective properties consumers may be interested in purchasing. All information provided is deemed reliable but is not guaranteed accurate by the MLS and should be independently verified.

Listing information last updated on October 23rd, 2020 at 3:25am CDT