

# \$167,500 - 158 -- Axis Circle, Stonewall

MLS® #79584

## \$167,500

Bedroom, Bathroom,  
Land on 3 Acres

10310, Stonewall, TX

Amazing lot with some of the best views in the new gated community of Vineyard Ridge. This lot is the perfect place to build your dream home on over 3 acres with elevation offering 360 views and level areas for building. Lot is approx. 250' X 500'. Gorgeous oak trees, paved roads, central water and underground utilities. 15 minutes from shopping and dining in Fredericksburg, and an abundance of wineries in the area. Minimum build size is 1800 SF. All property in Vineyard Ridge has wildlife exemption. Build when you are ready. Bring your own builder. Soil tests complete. Conventional septic

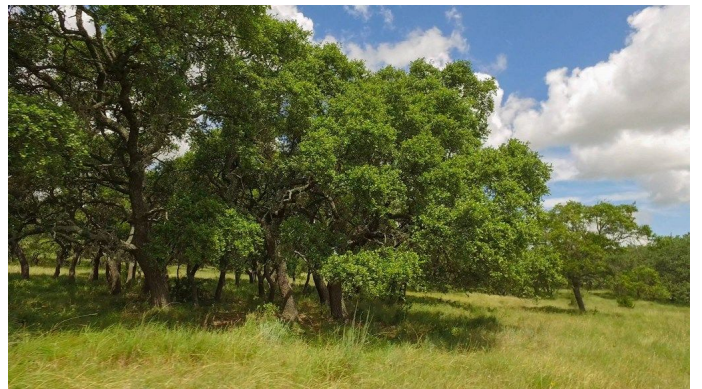

## Essential Information

MLS® #	79584
Price	\$167,500
Acres	3.01
Type	Land
Sub-Type	Single Family Residential, Gated Subdivision
Status	Active



## Community Information

Address	158 -- Axis Circle
Subdivision	10310
City	Stonewall
County	Gillespie
State	TX
Zip Code	78671

## **Amenities**

Utilities Telephone, PEC On Property

## **Additional Information**

Zoning R-1  
HOA Fees 500.00

## **Listing Details**

Listing Agent Jeffrey Clark

This (property or listing) is courtesy of JP & Associates

The information being provided by the Central Hill Country Board of REALTORS® is exclusively for consumers' personal, non-commercial use, and it may not be used for any purpose other than to identify prospective properties consumers may be interested in purchasing. The data is deemed reliable but is not guaranteed accurate by the MLS.