

\$19,995,000 - 236 -- Doss Spring Creek Rd, Fredericksburg

MLS® #76854

\$19,995,000

Bedroom, Bathroom,
Farm on 475 Acres

FBG Addition, Fredericksburg, TX

Arch Stanton Ranch, approximately 475 acres just 1.25 hrs West of Austin Texas & 10 mins West of Main Street in Fredericksburg. This prime live water property is home to the largest collection of rare, historically significant restored antique barns in the country & likely the world. Main homestead was skillfully crafted & offers incredible luxuries. Six additional structures have been painstakingly restored with the finest craftsmanship, features, & accommodations ideal for events and hosting guests on a grand scale. Truly a rare opportunity and would serve as an incredible corporate retreat.

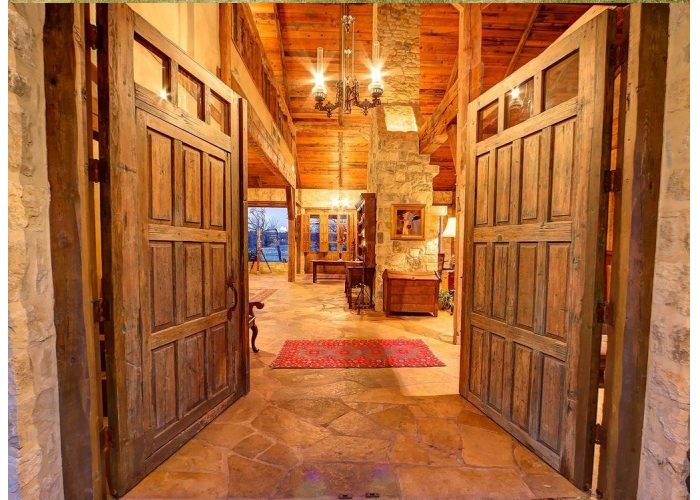

Essential Information

MLS® #	76854
Price	\$19,995,000
Acres	475.00
Type	Farm
Sub-Type	Will Consider Dividing, Ranch Land
Status	Active

Community Information

Address	236 -- Doss Spring Creek Rd
Subdivision	FBG Addition
City	Fredericksburg
County	Gillespie
State	TX
Zip Code	78624

Amenities

Utilities City Electric-On Property, LP Gas

Additional Information

Zoning R-1

HOA Fees 0.00

Listing Details

Listing Agent Gary Dolch

This (property or listing) is courtesy of Compass RE Texas - Austin

The information being provided by the Central Hill Country Board of REALTORS® is exclusively for consumers' personal, non-commercial use, and it may not be used for any purpose other than to identify prospective properties consumers may be interested in purchasing. The data is deemed reliable but is not guaranteed accurate by the MLS.