

\$240,000 - 24.487 Acres Buckhorn, Bertram

MLS® #5910434

\$240,000

0 Bedroom, 0.00 Bathroom,
Farm on 24 Acres

Burnet County, Bertram, TX

ALL NATURAL/WOODED AG-EXEMPT
ACREAGE IN BURNET COUNTY ~ Very
Private! ~ No Restrictions ~ Fenced on 3 Sides
~ Invisible Access Easement ~ Driveway
Needed ~ Hard Wood Trees & Cedar ~ Dry
Creek ~ Super Low Tax Rate & Ag Exempt ~
SHOWN WITH APPOINTMENT ONLY!

Essential Information

MLS® #	5910434
Price	\$240,000
Bathrooms	0.00
Acres	24.49
Type	Farm
Sub-Type	Ranch
Status	Active

Community Information

Address	24.487 Acres Buckhorn
Area	BU
Subdivision	Burnet County
City	Bertram
County	Burnet
State	TX
Zip Code	78605

Amenities

Utilities	Electricity Available
Features	None

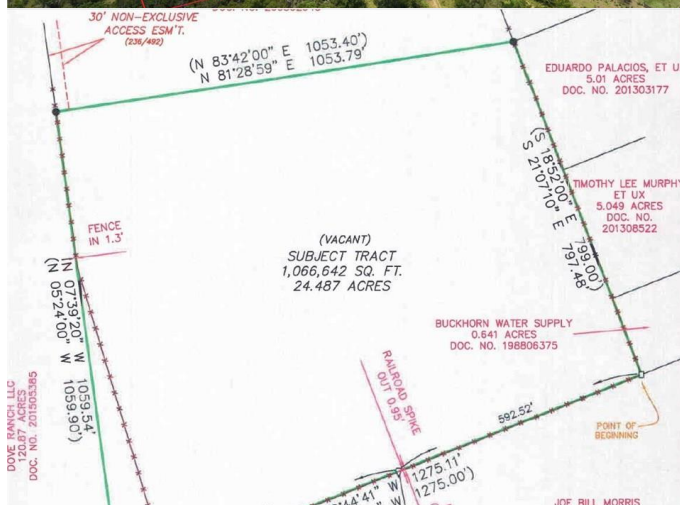

Parking	None
View	Meadow, Trees/Woods
Waterfront	Seasonal

Interior

Heating	None
---------	------

Exterior

Lot Description	Many Trees, Trees Large Size, Trees Medium Size, Level
-----------------	--

School Information

District	Burnet ISD
Elementary	Bertram
Middle	Burnet (Burnet ISD)
High	Burnet

Additional Information

Date Listed	May 28th, 2019
Days on Market	551

Property Listed by: Coldwell Banker RealtyThe information being provided is for consumers' personal, non-commercial use and may not be used for any purpose other than to identify prospective properties consumers may be interested in purchasing. Based on information from the Austin Board of REALTORS® (alternatively, from ACTRIS) from November 29th, 2020 at 2:00am CST. Neither the Board nor ACTRIS guarantees or is in any way responsible for its accuracy. The Austin Board of REALTORS®, ACTRIS and their affiliates provide the MLS and all content therein "AS IS" and without any warranty, express or implied. Data maintained by the Board or ACTRIS may not reflect all real estate activity in the market. All information provided is deemed reliable but is not guaranteed and should be independently verified.