

\$9,500,000 - 0 Fm 2325, Wimberley

MLS® #3119675

\$9,500,000

0 Bedroom, 0.00 Bathroom,
Farms & Acreage on 288 Acres

none, Wimberley, TX

AVAILABLE! 287.74 unrestricted and undeveloped acreage located just west of Wimberley (between Wimberley High School and Jacobs Well Elementary School, and across FM2325 from the Woodcreek subdivision entrance). High traffic volume, located in the Aqua Texas water district. This is a rare opportunity for commercial and residential developers! Property boasts one of the "twin sisters" hilltops with breathtaking views of the Wimberley and surrounding areas.

Essential Information

MLS® #	3119675
Price	\$9,500,000
Bathrooms	0.00
Acres	287.74
Type	Farms & Acreage
Sub-Type	None
Status	Active

Community Information

Address	0 Fm 2325
Region	Dripping Springs/Wimberley
Subdivision	none
City	Wimberley
County	Hays
State	TX
Zip Code	78676

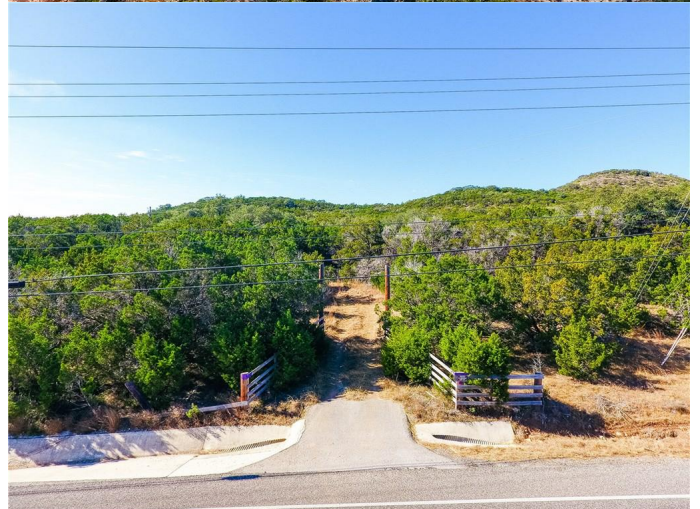
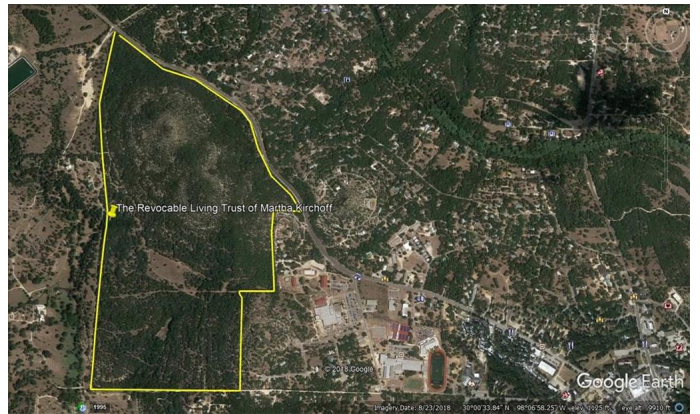

Amenities

Utilities Electricity Available, See Agent
View Hill Country, Panoramic, Woods, See Agent

School Information

District Wimberley ISD
Elementary Bowen
Middle Danforth
High Wimberley

Property Listed by: Stanberry REALTORSThe information being provided is for consumers' personal, non-commercial use and may not be used for any purpose other than to identify prospective properties consumers may be interested in purchasing. Based on information from the Austin Board of REALTORS® (alternatively, from ACTRIS) from May 21st, 2019 at 12:00am CDT. Neither the Board nor ACTRIS guarantees or is in any way responsible for its accuracy. The Austin Board of REALTORS®, ACTRIS and their affiliates provide the MLS and all content therein "AS IS" and without any warranty, express or implied. Data maintained by the Board or ACTRIS may not reflect all real estate activity in the market. All information provided is deemed reliable but is not guaranteed and should be independently verified.