

\$7,500,000 - 2200 E Mccarty Lane, San Marcos

MLS® #2198694

\$7,500,000

3 Bedroom, 2.00 Bathroom, 672 sqft
Farm on 60 Acres

C-SM-CBEM, San Marcos, TX

Restrictions: Unknown

Built in 1980

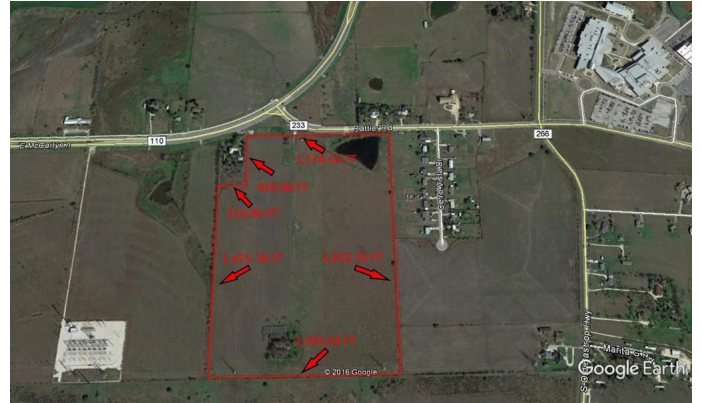

Essential Information

MLS® #	2198694
Price	\$7,500,000
Bedrooms	3
Bathrooms	2.00
Full Baths	2
Square Footage	672
Acres	60.03
Year Built	1980
Type	Farm
Sub-Type	Other
Status	Active



Community Information

Address	2200 E Mccarty Lane
Area	HS
Subdivision	C-SM-CBEM
City	San Marcos
County	Hays
State	TX
Zip Code	78666

Amenities

Utilities	Electricity Available
Features	None



Parking	None
View	Meadow
Waterfront	None

Interior

Heating	See Remarks
Fireplaces	None
Stories	One

Exterior

Lot Description	See Remarks
Roof	See Remarks
Construction	See Remarks
Foundation	Pillar/Post/Pier

School Information

District	San Marcos ISD
Elementary	Hernandez
Middle	Doris Miller
High	San Marcos

Additional Information

Date Listed	June 8th, 2020
Days on Market	173

Property Listed by: D.Lee Edwards Realty, Inc. The information being provided is for consumers' personal, non-commercial use and may not be used for any purpose other than to identify prospective properties consumers may be interested in purchasing. Based on information from the Austin Board of REALTORS® (alternatively, from ACTRIS) from October 26th, 2020 at 2:01pm CDT. Neither the Board nor ACTRIS guarantees or is in any way responsible for its accuracy. The Austin Board of REALTORS®, ACTRIS and their affiliates provide the MLS and all content therein "AS IS" and without any warranty, express or implied. Data maintained by the Board or ACTRIS may not reflect all real estate activity in the market. All information provided is deemed reliable but is not guaranteed and should be independently verified.